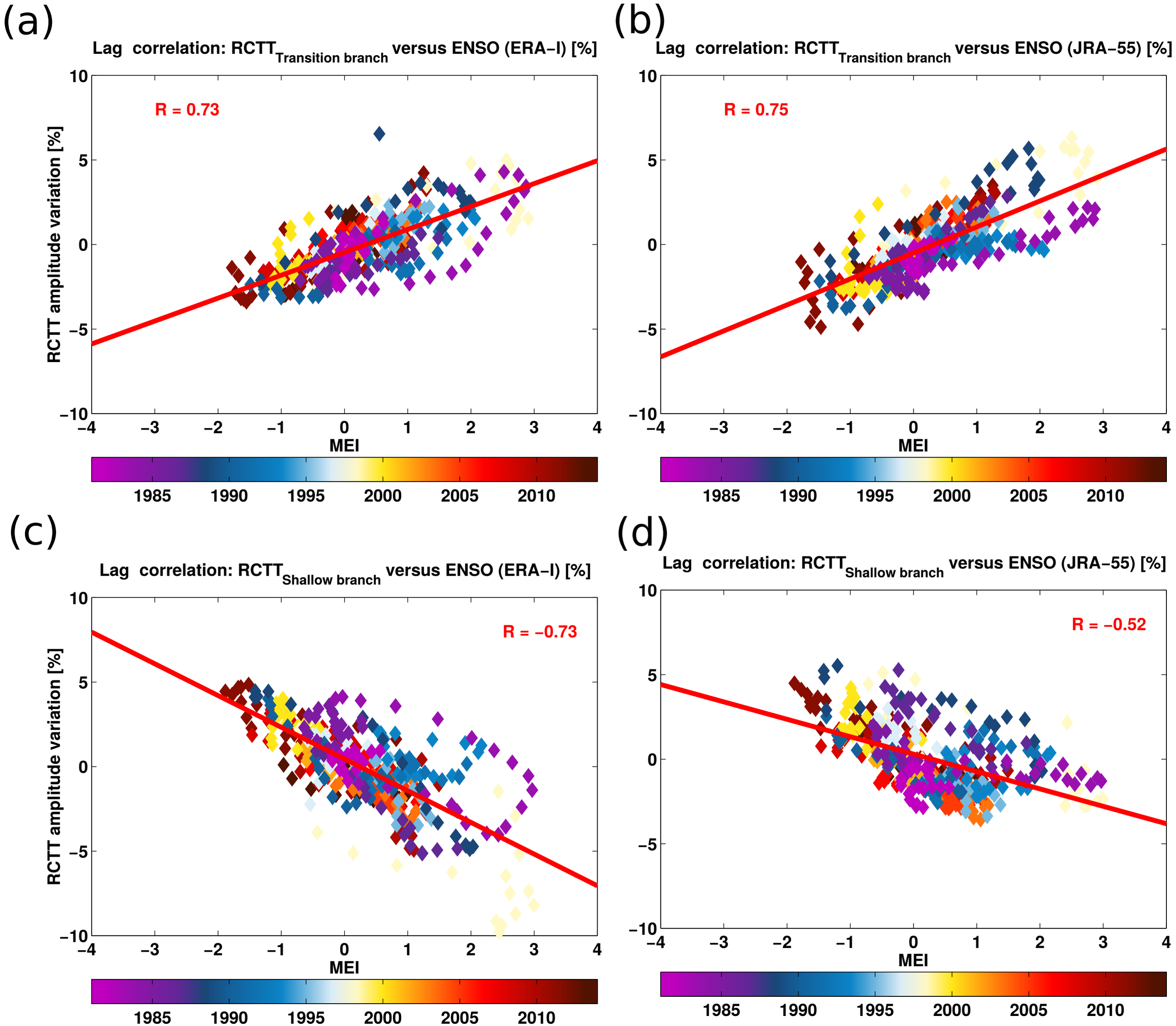
(a)
Lag correlation: RCTT Transition branch versus ENSO (ERA−I) [%]
R = 0.73
RCTT amplitude variation [%]
MEI
(b)
Lag correlation: RCTT Transition branch versus ENSO (JRA−55) [%]
R = 0.75
MEI
(c)
Lag correlation: RCTT Shallow branch versus ENSO (ERA−I) [%]
R = −0.73
RCTT amplitude variation [%]
MEI
(d)
Lag correlation: RCTT Shallow branch versus ENSO (JRA−55) [%]
R = −0.52
MEI
1985
1990
1995
2000
2005
2010