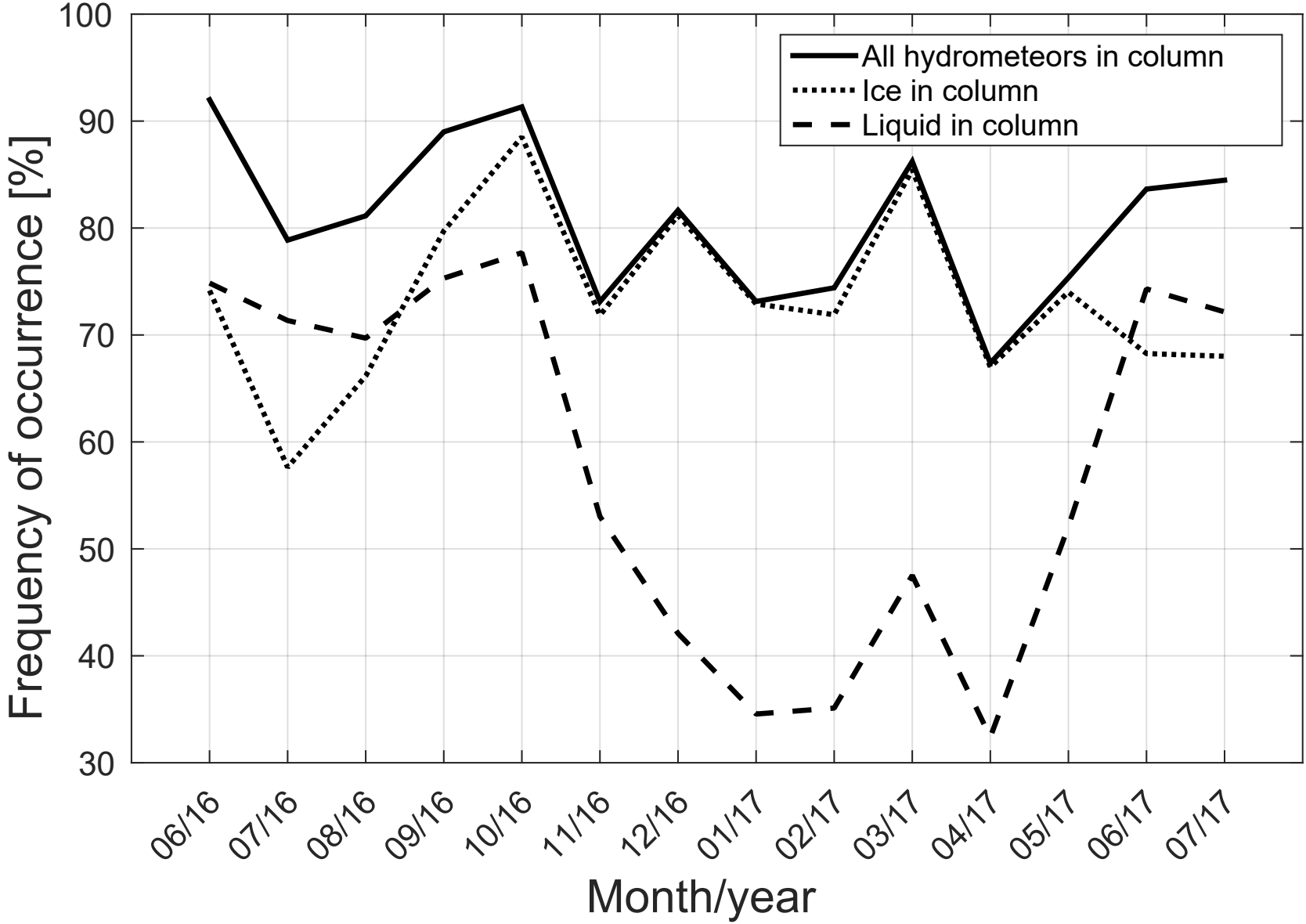
All hydrometeors in column
Ice in column
Liquid in column
Frequency of occurrence [%]
100
90
80
70
60
50
40
30
06/16
07/16
08/16
09/16
10/16
11/16
12/16
01/17
02/17
03/17
04/17
05/17
06/17
07/17
Month/year