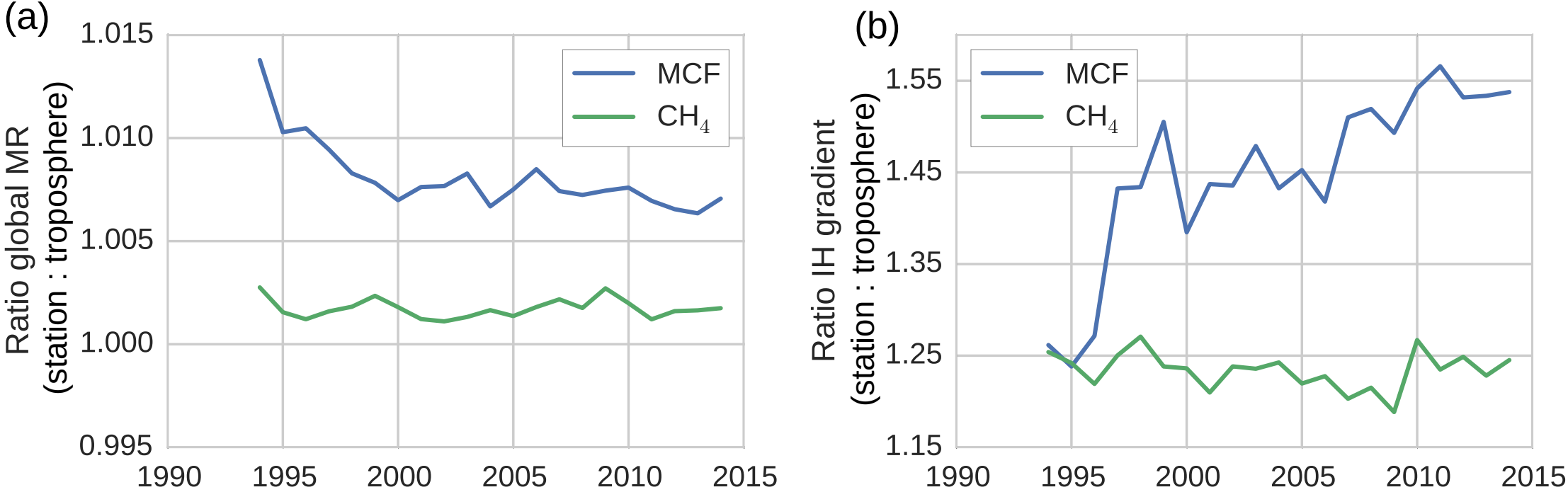
(a)
Ratio global MR
(station : troposphere)
1.015
1.010
1.005
1.000
0.995
1990
1995
2000
2005
2010
2015
MCF
CH4
(b)
Ratio IH gradient
(station : troposphere)
1.55
1.45
1.35
1.25
1.15
1990
1995
2000
2005
2010
2015
MCF
CH4