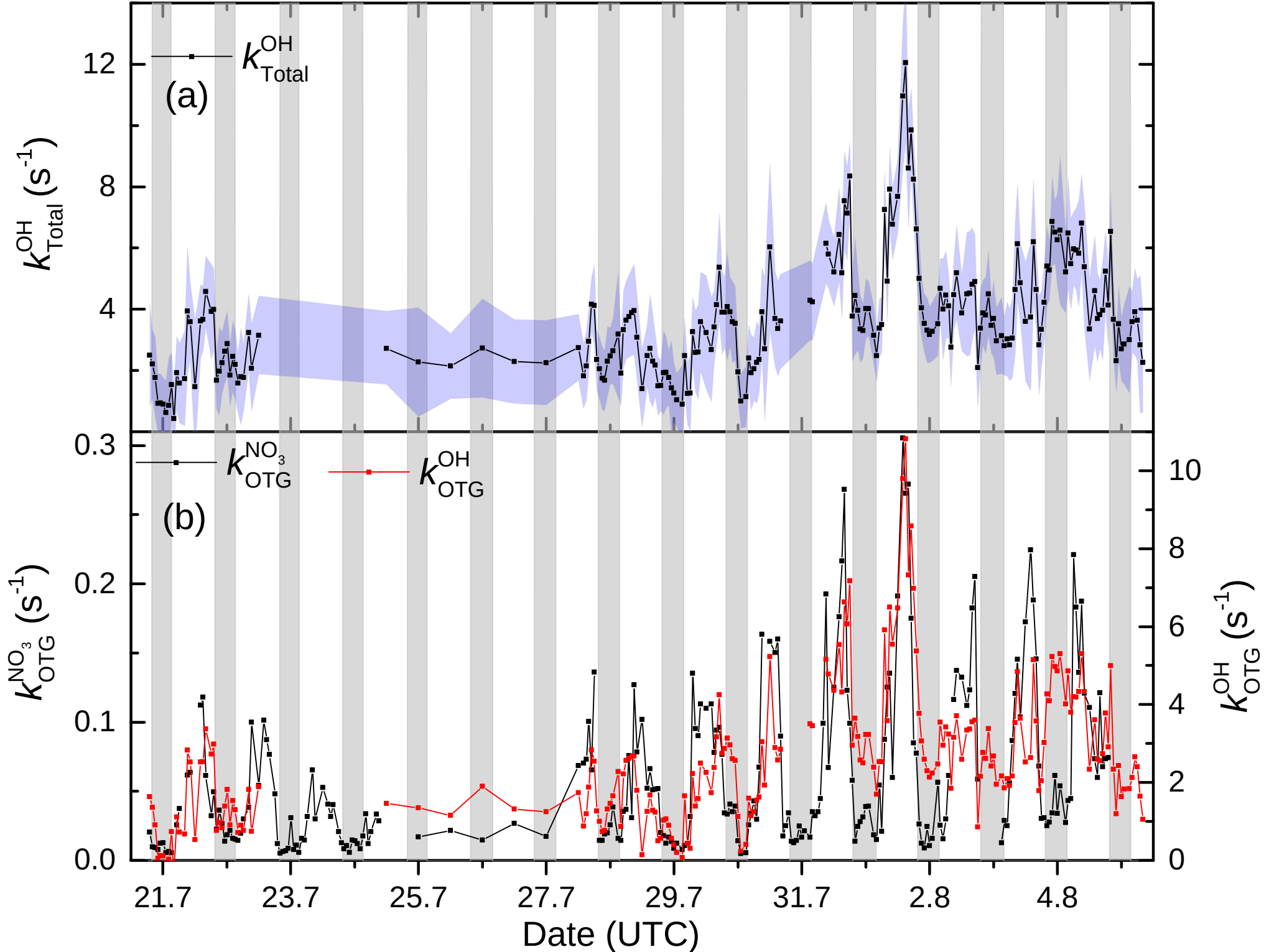
(a)
k^{OH}_{Total}
k^{OH}_{Total} (s^{-1})
12
8
4
(b)
$k^{NO_3}_{OTG}$
k^{OH}_{OTG}
$k^{NO_3}_{OTG}$ (s^{-1})
k^{OH}_{OTG} (s^{-1})
0.3
0.2
0.1
0.0
10
8
6
4
2
0
21.7
23.7
25.7
27.7
29.7
31.7
2.8
4.8
Date (UTC)