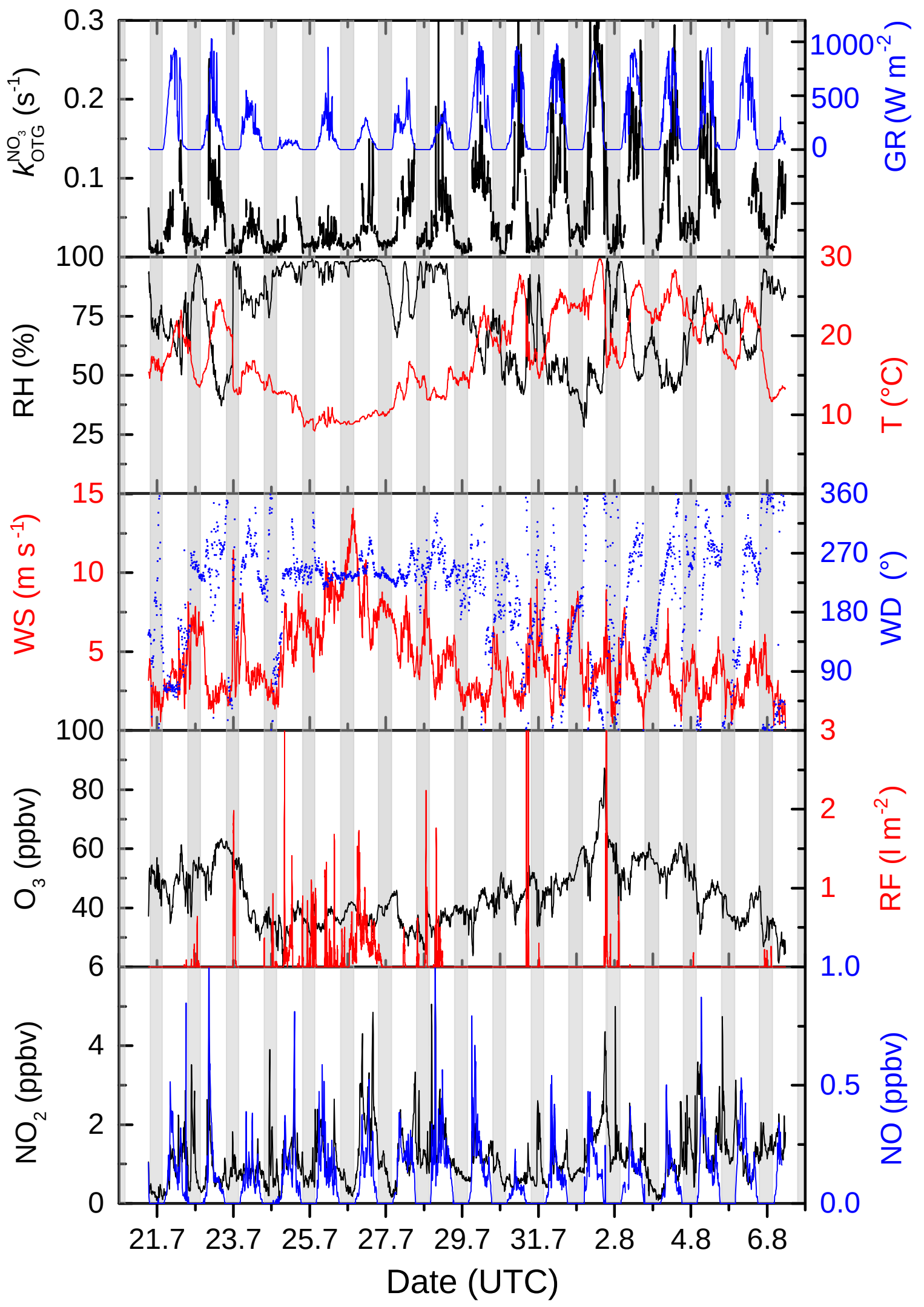
$k_{OTG}^{NO_3}$ (s^{-1})
GR (W m^{-2})
RH (%)
T (°C)
WS (m s^{-1})
WD (°)
O_3 (ppbv)
RF (l m^{-2})
NO_2 (ppbv)
NO (ppbv)
21.7
23.7
25.7
27.7
29.7
31.7
2.8
4.8
6.8
Date (UTC)